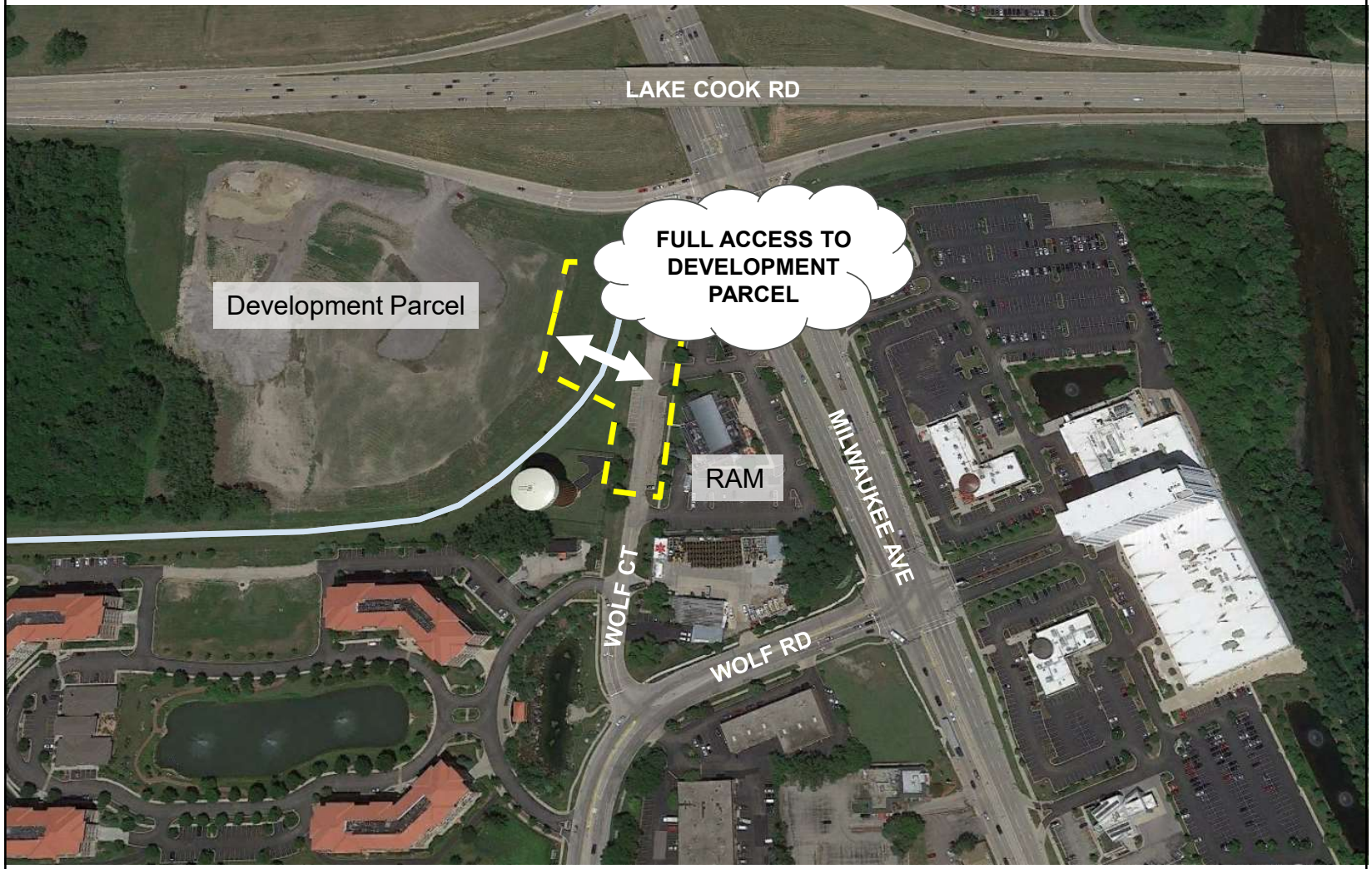

Manhard CONSULTING

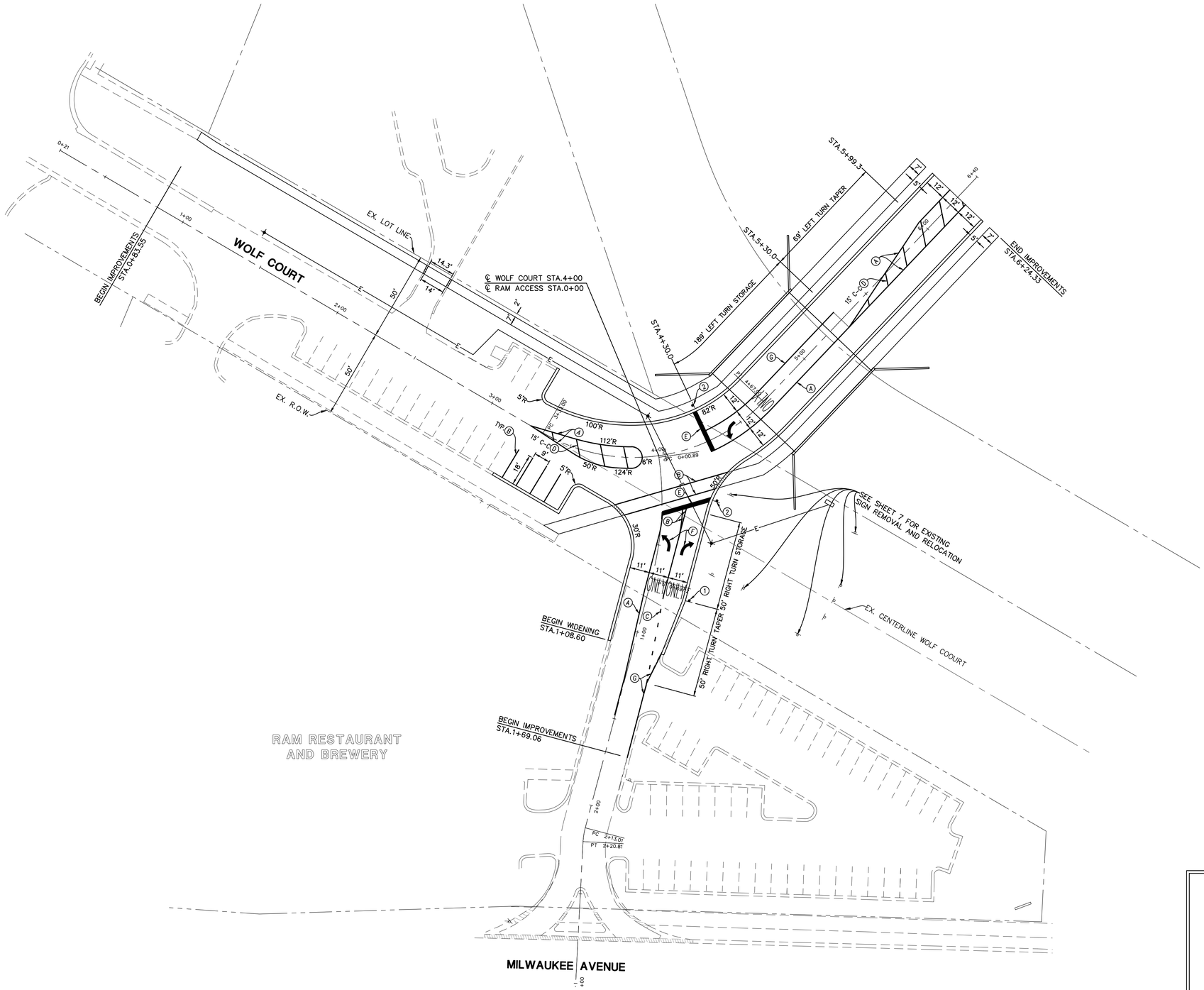

OVERALL AND PAVEMENT MARKING PLAN

GRAPHIC SCALE

30 0 15 30 60 120

(IN FEET)
1 inch = 30 ft.

NOTES:

1. ALL PAVEMENT MARKINGS ON HMA PAVEMENT TO BE THERMOPLASTIC IN CONFORMANCE WITH SECTION 780 OF THE STANDARD SPECIFICATIONS.
2. EXISTING PAVEMENT MARKINGS WHICH CONFLICT WITH THE PROPOSED PAVEMENT MARKINGS SHALL BE REMOVED IN ACCORDANCE WITH SECTION 783 OF THE STANDARD SPECIFICATIONS.
3. EXISTING RAISED REFLECTIVE PAVEMENT MARKERS WHICH CONFLICT WITH THE PROPOSED PAVEMENT MARKINGS SHALL HAVE THE LENSES REMOVED.
4. RAISED REFLECTIVE PAVEMENT MARKERS SHALL BE INSTALLED IN CONFORMANCE WITH THE APPLICABLE ARTICLES OF SECTION 781 OF THE STANDARD SPECIFICATIONS AND IN ACCORDANCE WITH THE MUTCD, LATEST EDITION.
5. ALL PARKING STALL MARKINGS DISTURBED SHALL BE RESTORED USING PAINT PAVEMENT MARKING. COLOR TO MATCH EXISTING.

PAVEMENT MARKING LEGEND
(A) 4" DOUBLE YELLOW AT 11" C-C
(B) 6" WHITE
(C) 6" WHITE (6' SKIP - 2' DASH)
(D) 12" YELLOW DIAGONAL (SEE PLAN FOR SPACING)
(E) 24" WHITE
(F) LETTERS AND SYMBOLS
(G) 4" WHITE

SIGN LEGEND

R3-5R 36"X36" (1)

R1-1 36"X36" (2)

NOTES:

1. PROPOSED TRAFFIC SIGNS ARE SHOWN FOR INFORMATION ONLY. ALL SIGNS ARE TO BE INSTALLED BY THE CONTRACTOR.
2. EXISTING SIGNS TO BE RELOCATED SHALL BE REMOVED AND STORED ON SITE IN A PROTECTED AREA FOR INSTALLATION BY CONTRACTOR.
3. SIGNS SHALL NOT BE REMOVED UNTIL THE PROGRESS OF WORK NECESSITATES IT.

DATE	REVISIONS	DRAWN BY
6-6-18	FOR VILLAGE REVIEW	AS
3-23-18	REVISED PER VILLAGE COMMENTS	NBA

Manhard CONSULTING LTD
800 Wiedenbrook Parkway, Vernon Hills, IL 60061 tel: (847) 884-8880 fax: (847) 884-0369 www.manhard.com
Civil Engineers • Surveyors • Water Resources Engineers • Water & Wastewater Engineers
Construction Managers • Environmental Scientists • Landscape Architects • Planners

WOLF COURT AND RAM ACCESS
VILLAGE OF WHEELING, ILLINOIS
OVERALL AND PAVEMENT MARKING PLAN

PROJ. MGR.: CRG
PROJ. ASSOC.: NBA
DRAWN BY: AS
DATE: 12-01-17
SCALE: 1"=30'

SHEET 5 OF 20

WH-WH-12

© 2015 MANHARD CONSULTING, LTD. ALL RIGHTS RESERVED

June 6, 2018 – 14:34 Dwg Name: p:\Wheel2\dwg\Eng\final drawings\Plan Set\Wheel\05-OVERALL&STRIPING.dwg Updated By: ASanchez

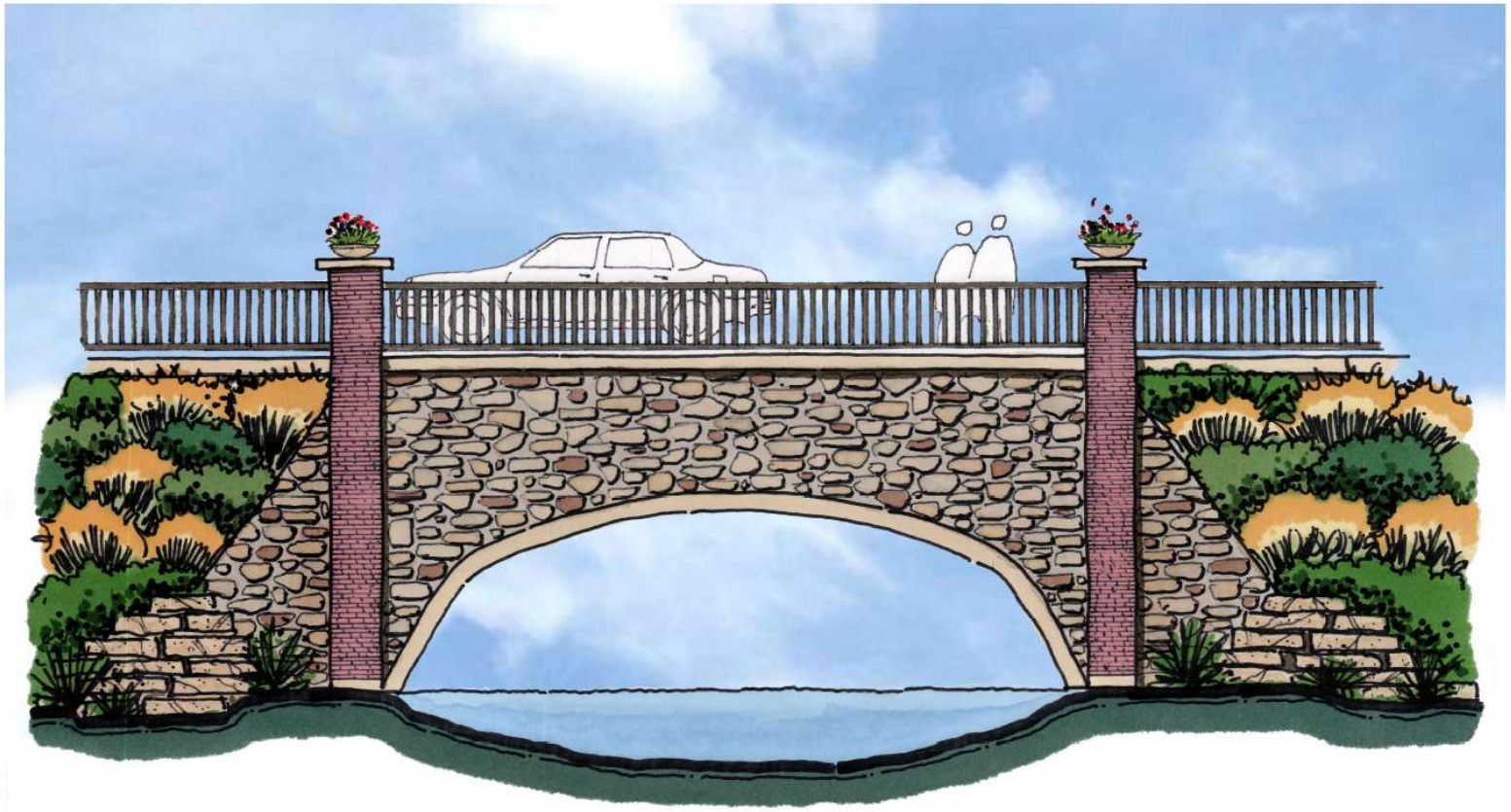

2 Conspan Bridge Enhancement Example

1/4" = 1-0"

Manhard CONSULTING

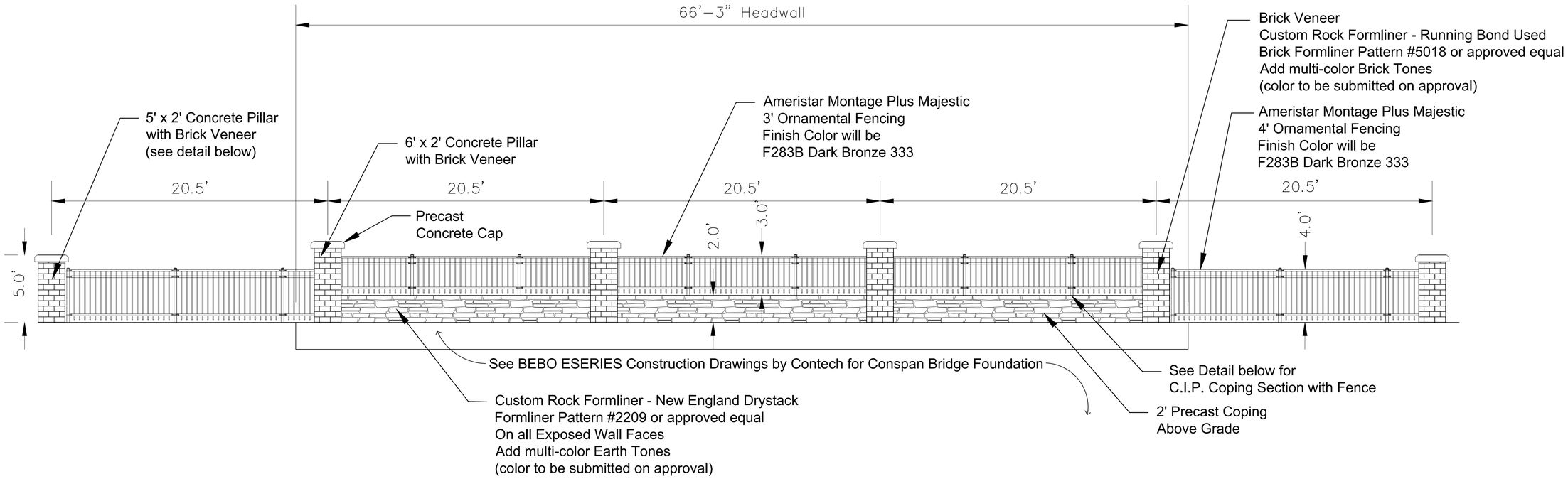

Note: Construction Shop Drawings of Pillars and Fence shall be coordinated with BEBO Construction Drawings at time of permit
Structural Design to be proved by Others

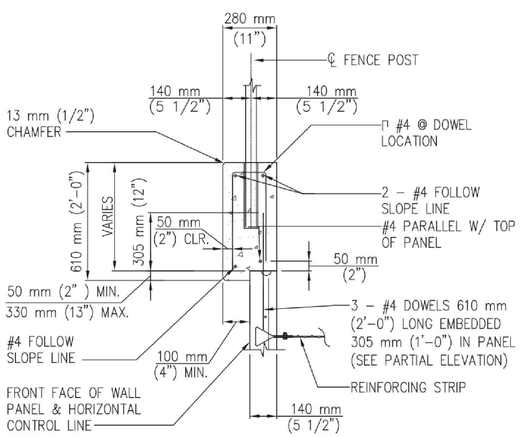

COPING NOTES:
1. CONCRETE = 3,000 psi. MIN.
2. STEEL = GRADE 60
3. ALL LONGITUDINAL BARS ARE #4
4. EXPANSION JOINTS 13mm (1/2") SHALL BE EVERY 20'± AND ALIGN WITH FACING PANEL VERTICAL JOINTS

C.I.P. COPING SECTION WITH FENCE

SCALE: 3/4" = 1'- 0"

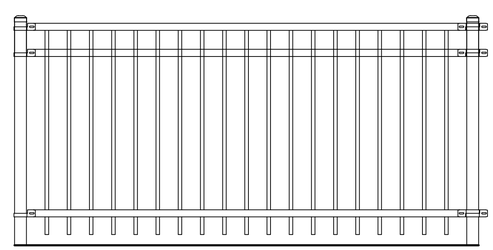

Ameristar Montage Plus Majestic
4' Ornamental Fencing Example
Scale: ¾" = 1'

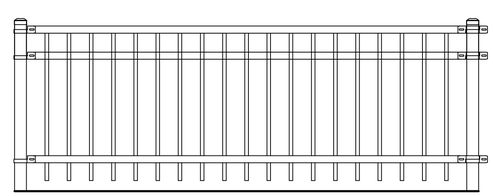

Ameristar Montage Plus Majestic
3' Ornamental Fencing Example
Scale: ¾" = 1'

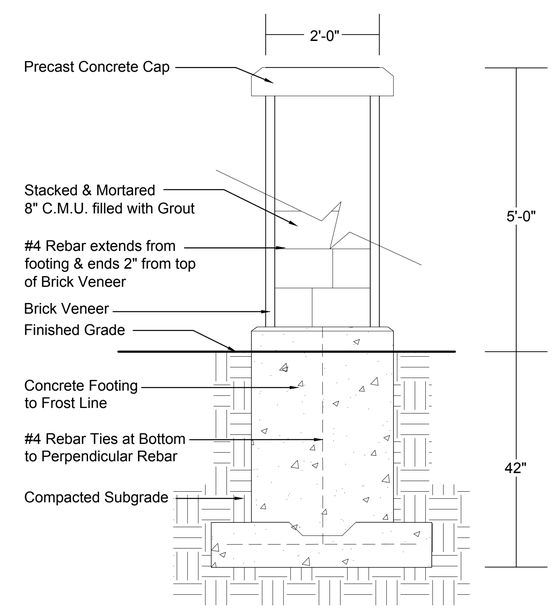

Freestanding Pillar Footing
Scale: ¾" = 1'

For Reference Only - Not for Construction

DATE	REVISIONS	DRAWN BY
7-23-18	REVISED PER FENCE AND HANDRAIL DETAILS	JBD

Manhard CONSULTING LTD
800 Woodlands Parkway, Vernon Hills, IL 60061 tel: (847) 884-0999 fax: (847) 884-0988 www.manhard.com
Civil Engineers · Surveyors · Water Resources Engineers · Water & Wastewater Engineers
Construction Managers · Environmental Scientists · Landscape Architects · Planners

WOLF COURT AND RAM ACCESS
VILLAGE OF WHEELING, ILLINOIS
BRIDGE FEATURE ELEVATION

PROJ. MGR.: CG
PROJ. ASSOC.: JMN
DRAWN BY: JBD
DATE: 1-15-18
SCALE: 1/4"=1'

SHEET
L2 OF L4
WHWH2

© 2015 MANHARD CONSULTING, LTD. ALL RIGHTS RESERVED

July 23, 2018 – 14:43 Dwg Name: P:\Wwh2\dwg\condition\First Drawings\Plan Set\Landscape Plan.rvt 7-23-18.dwg Updated By: bdethloff